

**KOLB LAND CONSULTING, INC.**  
LAND SURVEYING • SUBDIVIDING • LAND PLANNING

LAKE GENEVA, WISCONSIN 53147

WHITEWATER, WISCONSIN 53190

ORDERED BY:  
ROBERT MARQUARDT

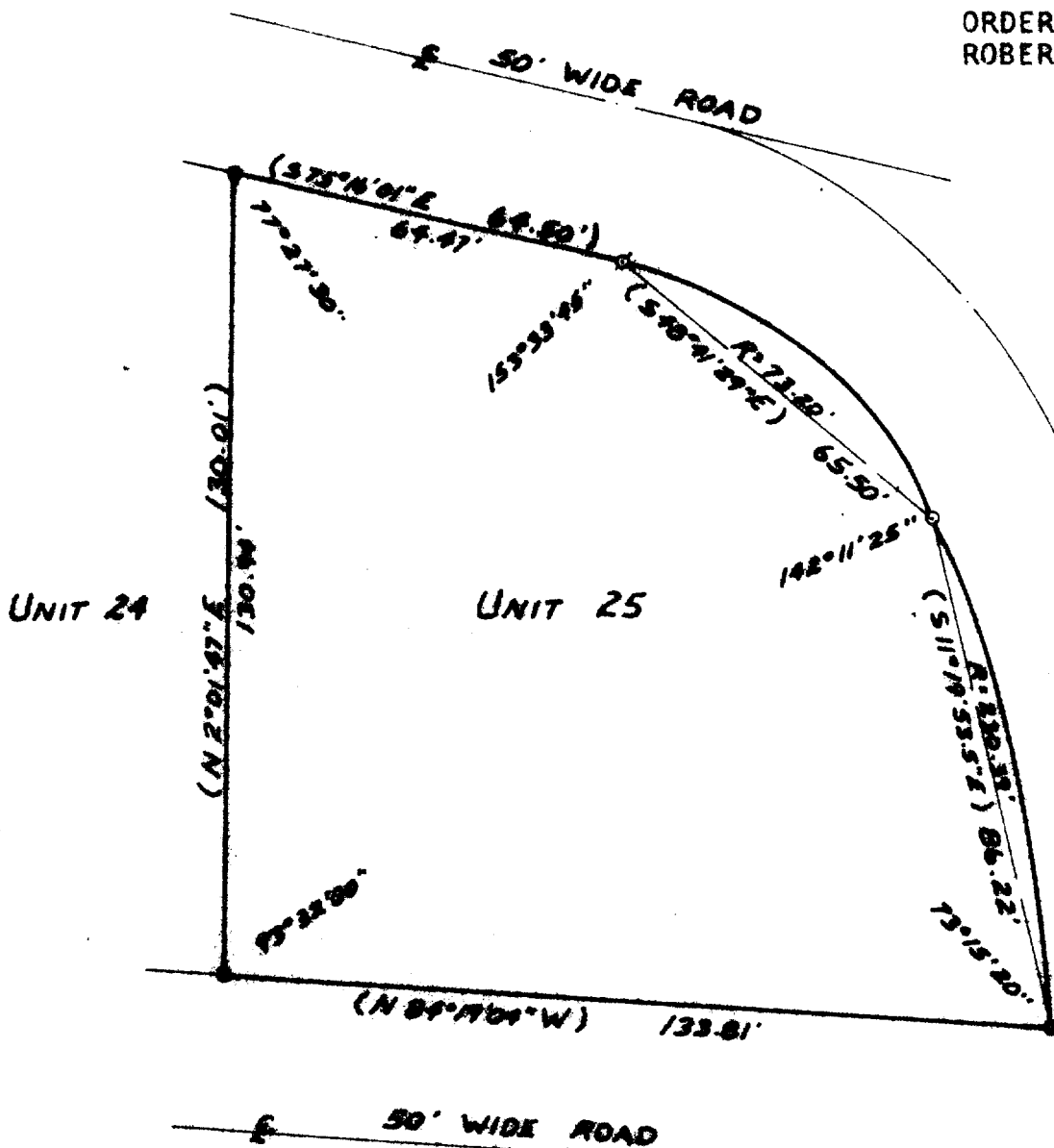

PLAT OF SURVEY OF

UNIT 25 OF SOMERSET CONDOMINIUM LOCATED  
IN THE CITY OF LAKE GENEVA, WALWORTH  
COUNTY, WISCONSIN.



SCALE - 1"=30'

- ⊙ - IRON PIPE FOUND
- - IRON PIPE PLACED
- - IRON ROD FOUND
- ( ) - RECORDED AS

I, HAROLD H. KOLB, DO HEREBY CERTIFY  
THAT I HAVE SURVEYED THE PROPERTY  
HEREON DESCRIBED ACCORDING TO THE  
OFFICIAL RECORDS, AND THAT THE PLAT  
HEREON IS A CORRECT REPRESENTATION  
OF THE LOT LINES TO THE BEST OF MY  
KNOWLEDGE AND BELIEF.

*Harold H. Kolb*

HAROLD H. KOLB  
WISCONSIN REGISTERED LAND SURVEYOR, S-187

DATE July 6, 1981

7-707K✓